federal register

Thursday
April 23, 1992

Part IX

Department of the Interior

Bureau of Indian Affairs

Indian Gaming; Notice

DEPARTMENT OF THE INTERIOR

Indian Gaming

AGENCY: Bureau of Indian Affairs, Interior.

ACTION: Notice of Approved Tribal-State Compact.

SUMMARY: Pursuant to 25 U.S.C. 2710 of the Indian Gaming Regulatory Act of 1988 (Pub. L. 100–497), the Secretary of the Interior shall publish, in the **Federal Register**, notice of approved Tribal-State Compacts for the purpose of engaging in Class III (casino) gambling on Indian reservations. The Assistant Secretary—Indian Affairs, Department of the Interior, through his delegated authority has approved the Tribal-State Gaming Compact of 1992 between the Stockbridge-Munsee Community and the State of Wisconsin executed on February 13, 1992.

DATES: This action is effective April 23, 1992.

ADDRESSES: Office of Tribal Services, Bureau of Indian Affairs, Department of the Interior, MS/MIB 4603, 1849 C Street, NW., Washington, DC 20240.

FOR FURTHER INFORMATION CONTACT: Joyce Grisham, Bureau of Indian Affairs, Washington, DC 20240, (202) 208–7445.

Dated: April 15, 1992.

David J. Matheson,

Acting Assistant Secretary, Indian Affairs.

[FR Doc. 92–9504 Filed 4–22–92; 8:45 am]

BILLING CODE 4310–02–M

Reader Aids

Federal Register

Vol. 57, No. 79

Thursday, April 23, 1992

INFORMATION AND ASSISTANCE

Federal Register

Index, finding aids & general information	202-523-5227
Public inspection desk	523-5215
Corrections to published documents	523-5237
Document drafting information	523-5237
Machine readable documents	523-3447

Code of Federal Regulations

Index, finding aids & general information	523-5227
Printing schedules	523-3419

Laws

Public Laws Update Service (numbers, dates, etc.)	523-6641
Additional information	523-5230

Presidential Documents

Executive orders and proclamations	523-5230
Public Papers of the Presidents	523-5230
Weekly Compilation of Presidential Documents	523-5230

The United States Government Manual

General information	523-5230

Other Services

Data base and machine readable specifications	523-3447
Guide to Record Retention Requirements	523-3187
Legal staff	523-4534
Privacy Act Compilation	523-3187
Public Laws Update Service (PLUS)	523-6641
TDD for the hearing impaired	523-5229

FEDERAL REGISTER PAGES AND DATES, APRIL

10973-11260 1
11261-11424 2
11425-11552 3
11553-11670 6
11671-11904 7
11905-12176 8
12177-12402 9
12403-12694 10
12695-12862 13
12863-12988 14
12989-13266 15
13267-13622 16
13623-14320 17
14321-14474 20
14475-14636 21
14637-14790 22
14791-15000 23

CFR PARTS AFFECTED DURING APRIL

At the end of each month, the Office of the Federal Register publishes separately a List of CFR Sections Affected (LSA), which lists parts and sections affected by documents published since the revision date of each title.

1 CFR

Proposed Rules:
305 13667
425 14669

3 CFR

Proclamations:
6418 12693
6419 12863
6420 12989
6421 13265
6422 13621

Executive Orders:
12438 (Revoked by EO 12797) 11671
12543 (See EO 12801) 14319
12794 11417
12795 11421
12796 11423
12797 11671
12799 12401
12800 12985
12801 (See FAA final rule of April 16) 14319, 14472
12802 14321

Administrative Orders:
Presidential Determinations:
No. 92-19 of March 16, 1992 11553
No. 92-20 of April 3, 1992 13623
No. 92-21 of April 10, 1992 12865

Memorandum:
March 20, 1992 11554

4 CFR

Ch. III 14148

5 CFR

430 14637
451 14637
531 12403
536 12403
540 14637
550 12403
553 12405
735 11800
890 14323
2633 11800
2634 11800
2638 11886
2641 11673

Proposed Rules:
532 11586
735 11586
890 13667

7 CFR

2 11261
54 11425
272 11218
274 11218
276 11218
277 11218
278 11218
301 10973
318 14475
319 10974
354 14475
718 14456
719 14456
800 11427
981 10976
1240 11262
1413 ..... 12406, 14325, 14326, 14456
1414 14456
1421 12406
1427 14326
1455 12410
1901 11555
1924 12991
1940 11555
1951 11555
1980 12991

Proposed Rules:
28 14492
29 14669
354 14498
1001 11276
1002 11276
1413 11588

8 CFR

3 11568
103 11568
204 14791
214 ..... 10978, 12177, 12179
242 11568
251 10978
258 10978
292 11568

9 CFR

91 10978
92 12190

Proposed Rules:
317 14499
320 14499
327 13053
381 14499

10 CFR

170 13625
171 13625

Proposed Rules:
20 14500
50 14514
61 14500
100 11691

11 CFR

100 ... 11262
104 ... 11262
106 ... 11137

Proposed Rules:

102 ... 13056
110 ... 13054, 13056

12 CFR

34 ... 12190
202 ... 12202
211 ... 12992
225 ... 12992; 13002
263 ... 12992
265 ... 12992
500 ... 14329
516 ... 14329
543 ... 14329
544 ... 14329
545 ... 14329
546 ... 14329
550 ... 14329
552 ... 14329
558 ... 14329
559 ... 14329
563 ... 14329
563b ... 14329
563f ... 14329
566 ... 14329
567 ... 14329
571 ... 14329
574 ... 14329
579 ... 14329
584 ... 14329
613 ... 13625
556 ... 12203
563 ... 12695
564 ... 12698
567 ... 12706
571 ... 12695
932 ... 12428
941 ... 12428
1102 ... 10979

Proposed Rules:

3 ... 12214, 12218
5 ... 12222
11 ... 12222
16 ... 12222
208 ... 14362
225 ... 14362
230 ... 12735
325 ... 11005, 11010
337 ... 11442
545 ... 12226, 12760
563 ... 12226
567 ... 12761
571 ... 12760
934 ... 11014
1102 ... 11017

13 CFR

120 ... 10983
121 ... 14638
122 ... 13267
305 ... 11674

Proposed Rules:

121 ... 14518

14 CFR

1 ... 11575
11 ... 11575
21 ... 12867, 13003
25 ... 13003
29 ... 12867
39 ... 10985, 11137, 12868, 12869, 12963, 13004–13008, 13639, 13641, 14751, 14793
45 ... 11575
61 ... 11575
65 ... 11575
71 ... 10986, 11575, 11576, 11675, 12871, 14475, 14476
75 ... 11575
91 ... 11575, 14472
93 ... 11575
97 ... 11676, 11678, 14477, 14479
101 ... 11575
103 ... 11575
105 ... 11575
121 ... 11575
127 ... 11575
135 ... 11575
137 ... 11575
139 ... 11575
171 ... 11575
382 ... 12872

Proposed Rules:

21 ... 11691, 11693, 12242, 13058, 13061
23 ... 11691, 12242
25 ... 11693, 13058, 13061
39 ... 11023, 11352, 11589, 11691, 11797, 12467, 12888, 13062, 13325, 13669, 13671, 14366, 14368, 14518, 14751, 14799–14801
71 ... 11698–11701, 13672, 14520–14523, 14670
73 ... 12889
107 ... 12396
108 ... 12396

15 CFR

770 ... 11576
785 ... 11576

Proposed Rules:

Ch. IX ... 14524

16 CFR

305 ... 11680

17 CFR

30 ... 10987
140 ... 12873

Proposed Rules:

150 ... 12766

18 CFR

271 ... 13009
284 ... 13267

Proposed Rules:

101 ... 13064
154 ... 13673
157 ... 13673
201 ... 13673
284 ... 13673

19 CFR

4 ... 13018
141 ... 10988
151 ... 10988

20 CFR

655 ... 10989

Proposed Rules:

660 ... 14803

21 CFR

5 ... 12875
14 ... 14350
81 ... 11797
172 ... 12709
176 ... 11797
177 ... 11797
178 ... 10989, 11681
184 ... 11797
312 ... 13244
510 ... 11682, 12711
522 ... 12711
546 ... 12711
556 ... 12711
558 ... 11682, 12712, 14639
606 ... 11263, 12862
812 ... 12875

Proposed Rules:

5 ... 11277
20 ... 11277
100 ... 11277
101 ... 11277, 12773
105 ... 11277
130 ... 11277
314 ... 13234
601 ... 13234
821 ... 12376
1308 ... 11447

22 CFR

Proposed Rules:

121 ... 12774, 14671
1101 ... 14674

23 CFR

771 ... 12411

24 CFR

70 ... 14754
201 ... 12715
203 ... 12715
221 ... 14754
231 ... 14754
232 ... 14754
234 ... 12715
242 ... 14754
570 ... 14754
571 ... 11832
576 ... 11429
750 ... 11263
880 ... 14754
881 ... 14754
882 ... 14754
883 ... 14754
884 ... 14754
885 ... 14754
886 ... 14754
889 ... 14754
890 ... 14754
905 ... 14754
941 ... 14754
961 ... 14754
968 ... 14754

Proposed Rules:

50 ... 13592
55 ... 13592
200 ... 13592
203 ... 13592
204 ... 13592
812 ... 12686
882 ... 12686
887 ... 12686
912 ... 12686
990 ... 11448

25 CFR

502 ... 12382

26 CFR

1 ... 10992, 11440, 12208, 12411, 13019, 13027, 14794
20 ... 11264
25 ... 11264
31 ... 13028
35a ... 13028
301 ... 11264, 13028, 13035
602 ... 10992, 11264, 12208, 13028

Proposed Rules:

Ch. I ... 11277
1 ... 11024, 12244, 13066, 13676, 13680, 14369, 14371, 14803, 14804
40 ... 13067
49 ... 13067
301 ... 14804
602 ... 11024

27 CFR

Proposed Rules:

9 ... 14681

28 CFR

14 ... 13320
79 ... 12428

Proposed Rules:

37 ... 14630

29 CFR

102 ... 12876
507 ... 10989
1613 ... 11430
1614 ... 12634
1910 ... 12717
2610 ... 13040
2622 ... 13040
2644 ... 13041
2676 ... 11652, 13042

Proposed Rules:

102 ... 11452
402 ... 14244
403 ... 14244
Ch. XIV ... 11455
1614 ... 12663
1640 ... 14630
2610 ... 12666

30 CFR

202 ... 13320
206 ... 12376, 13320
207 ... 13320
700 ... 12461
904 ... 14796
914 ... 14350
916 ... 12717, 12718
917 ... 13043
931 ... 12720
935 ... 12723, 12727
943 ... 13643
950 ... 12731

Proposed Rules:

917 ... 12775, 12776, 14818
920 ... 13680, 13682, 14820
935 ... 12777–12782
936 ... 12784
938 ... 12785
944 ... 13684, 14821
948 ... 12790

31 CFR

316 ... 14274
332 ... 14274
342 ... 14274
351 ... 14274
352 ... 14274

Proposed Rules:

357 ... 12244

32 CFR
626 11366
627 12604
706 ..... 11266, 14355, 14356
Proposed Rules:
312 12891
619 11376

33 CFR
26 14483
100 ..... 11577, 14639
110 11578
117 ..... 11578, 11579, 12877, 13321, 13644, 13645, 14642, 14643
165 ..... 11431, 11683, 13413, 13645, 14486
Proposed Rules:
100 ..... 12266, 12557
110 ..... 11455, 12266, 12557, 12891
115 12557
117 ..... 11591, 11592, 11702, 13685, 13686
162 14682
164 12378
165 12266

34 CFR
222 12463
309 14314
315 14314
324 14314
326 14314
327 14314
332 14314
338 14314
345 14314
380 14314
722 14960

35 CFR
Proposed Rules:
133 13067

38 CFR
4 11352
21 14488
Proposed Rules:
36 13068

39 CFR
111 14357
Proposed Rules:
111 ..... 11593, 12893, 13327, 14525

40 CFR
61 11686
80 13046
86 13046
122 11394
180 ..... 10996, 14644
272 11580
600 13046
761 13322
Proposed Rules:
52 ..... 12791, 12901–12906, 13498, 13687
58 11458
79 13168
80 ..... 13220, 13416
82 14764
86 13220
180 ..... 11056, 13069–13073
455 12560
600 13220
763 11364
799 ..... 12908, 14371

41 CFR
Proposed Rules:
Ch. 101 12286
Ch. 105 12286
Ch. 201 12286
Ch. 301 12286
Ch. 302 12286
Ch. 303 12286
Ch. 304 12286

42 CFR
59 13046
412 13046

44 CFR
64 11687
81 11267

46 CFR
170 11267
249 14358
381 13046
Proposed Rules:
35 12378
70 11058
72 11058
552 11703
572 14551

47 CFR
2 11689
15 13047
22 13646
25 14798
64 10998
73 ..... 10999, 11000, 11432, 11689, 12465, 12733, 12734, 13323, 13324, 14491, 14646
76 11000
90 11689
Proposed Rules:
1 14683
2 12792
73 ..... 11058, 11458, 11459, 12793, 12794, 13328, 14553–14555, 14684–14688
80 11704

48 CFR
Ch. 2 13048
201 14988
203 14988
204 14988
206 14988
209 14988
215 14988
217 14988
222 14988
223 14988
225 14988
235 14988
237 14988
239 14988
245 14988
252 14988
305 11689
306 11689
313 11689
315 11689
319 11689
501 14648
514 14648
532 14648
552 14648
1602 14358
1609 14358
1632 14358
1652 14358
9900 14148
9902 14148
9903 14148
9904 14148
Proposed Rules:
Ch. 5 12286
31 11550
42 11550
225 11059
231 11059
242 11059

49 CFR
383 13650
571 13654
Ch. VI 13657
1011 13048
1152 13048
Proposed Rules:
Ch. X 14688
350 13572
355 13572
396 13572
571 ..... 12286, 12289, 12794
572 12794
1001 11652
1035 13688

50 CFR
17 ..... 13657, 14649, 14782, 14786
227 14653
301 12878
380 13049
630 14361
642 11582
646 11137
663 ..... 11271, 12212, 13661, 14663, 14666
672 ..... 11272, 11274, 11433, 14667
675 ..... 11433, 12213, 14667
Proposed Rules:
17 ..... 11459, 14372, 14378, 14556, 14689
672 11930

LIST OF PUBLIC LAWS

This is a continuing list of public bills from the current session of Congress which have become Federal laws. It may be used in conjunction with "P L U S" (Public Laws Update Service) on 202-523-6641. The text of laws is not published in the **Federal Register** but may be ordered in individual pamphlet form (referred to as "slip laws") from the Superintendent of Documents, U.S. Government Printing Office, Washington, DC 20402 (phone, 202-512-2470).

S. 606/P.L. 102-271
To amend the Wild and Scenic Rivers Act by designating certain segments of the Allegheny River in the Commonwealth of Pennsylvania as a component of the National Wild and Scenic Rivers System, and for other purposes. (Apr. 20, 1992; 106 Stat. 108; 4 pages) Price: $1.00

Last List April 21, 1992

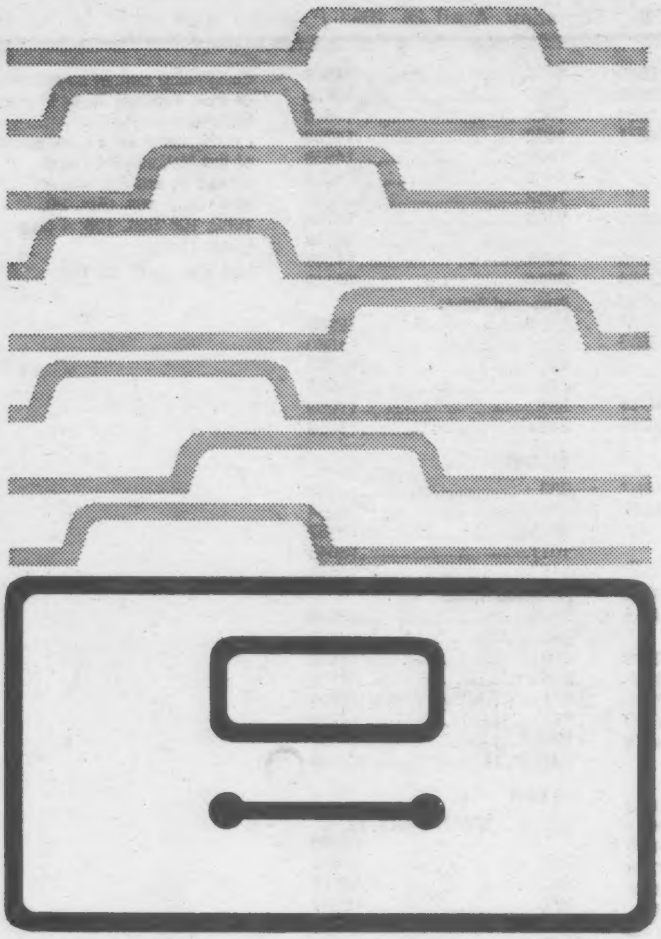

Guide to Record Retention Requirements

in the Code of Federal Regulations (CFR)

GUIDE: Revised January 1, 1989
SUPPLEMENT: Revised January 1, 1991

The GUIDE and the SUPPLEMENT should be used together. This useful reference tool, compiled from agency regulations, is designed to assist anyone with Federal recordkeeping obligations.

The various abstracts in the GUIDE tell the user (1) what records must be kept, (2) who must keep them, and (3) how long they must be kept.

The GUIDE is formatted and numbered to parallel the CODE OF FEDERAL REGULATIONS (CFR) for uniformity of citation and easy reference to the source document.

Compiled by the Office of the Federal Register, National Archives and Records Administration.

Superintendent of Documents Publications Order Form

Order Processing Code:
*** 6788**

PS

Charge your order. It's Easy! MasterCard VISA

To fax your orders (202) 512-2250

☐ **YES**, please send me the following:

_____copies of the 1989 GUIDE TO RECORD RETENTION REQUIREMENTS IN THE CFR S/N 069-000-00020-7 at $12.00 each.

_____copies of the 1991 SUPPLEMENT TO THE GUIDE, S/N 069-000-00038-0 at $1.50 each.

The total cost of my order is $_____. International customers please add 25%. Prices include regular domestic postage and handling and are subject to change.

(Company or Personal Name) (Please type or print)

(Additional address/attention line)

(Street address)

(City, State, ZIP Code)

(Daytime phone including area code)

(Purchase Order No.)

May we make your name/address available to other mailers? YES ☐ NO ☐

Please Choose Method of Payment:

☐ Check Payable to the Superintendent of Documents

☐ GPO Deposit Account ☐☐☐☐☐☐☐-☐

☐ VISA or MasterCard Account

☐☐☐☐☐☐☐☐☐☐☐☐☐☐☐☐☐☐☐☐

☐☐☐☐ (Credit card expiration date)

Thank you for your order!

(Authorizing Signature) (12/91)

Mail To: New Orders, Superintendent of Documents
P.O. Box 371954, Pittsburgh, PA 15250-7954

Would you like to know...

if any changes have been made to the Code of Federal Regulations or what documents have been published in the Federal Register without reading the Federal Register every day? If so, you may wish to subscribe to the *LSA (List of CFR Sections Affected)*, the *Federal Register Index*, or both.

LSA • List of CFR Sections Affected

The LSA (List of CFR Sections Affected) is designed to lead users of the Code of Federal Regulations to amendatory actions published in the Federal Register. The LSA is issued monthly in cumulative form. Entries indicate the nature of the changes—such as revised, removed, or corrected.
$21.00 per year

Federal Register Index

The index, covering the contents of the daily Federal Register, is issued monthly in cumulative form. Entries are carried primarily under the names of the issuing agencies. Significant subjects are carried as cross-references.
$19.00 per year.

A finding aid is included in each publication which lists Federal Register page numbers with the date of publication in the Federal Register.

Note to FR Subscribers:
FR Indexes and the LSA (List of CFR Sections Affected) are mailed automatically to regular FR subscribers.

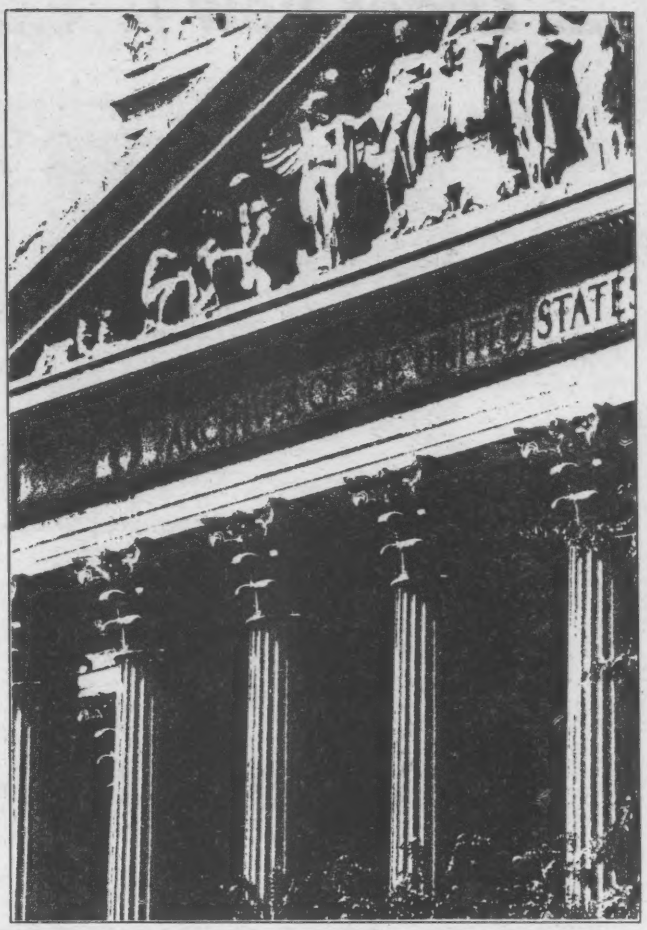

Superintendent of Documents Subscriptions Order Form

Order Processing Code:
***6483**

Charge your order. It's easy! MasterCard VISA

Charge orders may be telephoned to the GPO order desk at (202) 783-3238 from 8:00 a.m. to 4:00 p.m. eastern time, Monday-Friday (except holidays).

☐ **YES,** please send me the following indicated subscriptions:

☐ LSA • List of CFR Sections Affected—one year as issued—$21.00 (LCS)

☐ Federal Register Index—one year as issued—$19.00 (FRSU)

1. The total cost of my order is $_____ . All prices include regular domestic postage and handling and are subject to change. International customers please add 25%.

Please Type or Print

2. _____
(Company or personal name)

_____
(Additional address/attention line)

_____
(Street address)

_____
(City, State, ZIP Code)

(_____) _____
(Daytime phone including area code)

3. **Please choose method of payment:**

☐ Check payable to the Superintendent of Documents

☐ GPO Deposit Account ☐☐☐☐☐☐☐ – ☐

☐ VISA or MasterCard Account

☐☐☐☐☐☐☐☐☐☐☐☐☐☐☐☐☐☐☐☐

_____
(Credit card expiration date)

Thank you for your order!

_____
(Signature)

(REV. 10-1-88)

4. **Mail To:** Superintendent of Documents, Government Printing Office, Washington, DC 20402-9371

.... Order now ! , , , ,

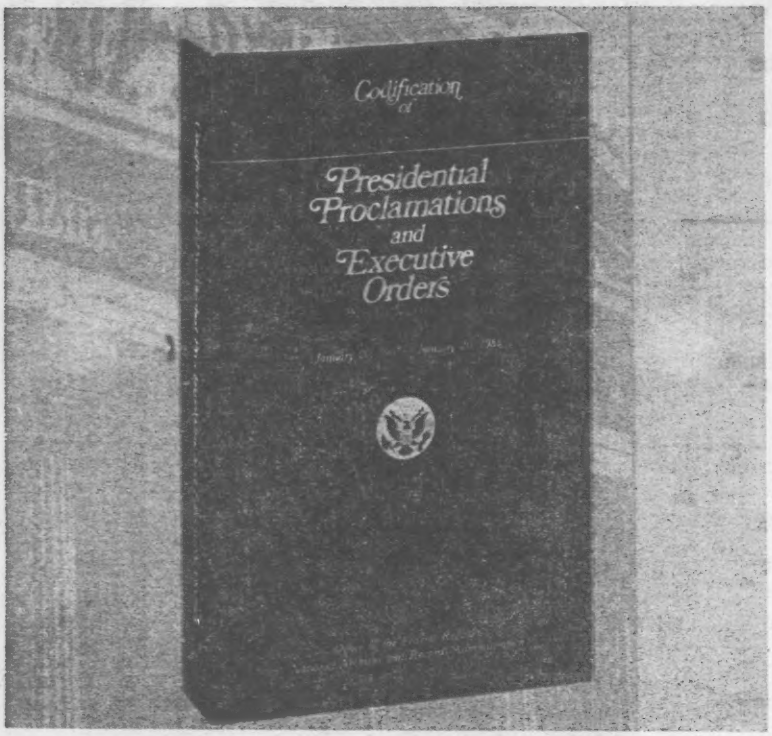

For those of you who must keep informed about **Presidential Proclamations and Executive Orders**, there is a convenient reference source that will make researching these documents much easier.

Arranged by subject matter, this edition of the *Codification* contains proclamations and Executive orders that were issued or amended during the period April 13, 1945, through January 20, 1989, and which have a continuing effect on the public. For those documents that have been affected by other proclamations or Executive orders, the codified text presents the amended version. Therefore, a reader can use the *Codification* to determine the latest text of a document without having to "reconstruct" it through extensive research.

Special features include a comprehensive index and a table listing each proclamation and Executive order issued during the 1945–1989 period—along with any amendments—an indication of its current status, and, where applicable, its location in this volume.

Published by the Office of the Federal Register, National Archives and Records Administration

---

Superintendent of Documents **Publications** Order Form

P3

Order processing code:
*** 6661**

☐ **YES**, please send me the following:

Charge your order. It's Easy! MasterCard VISA

To fax your orders (202)-512-2250

_____ copies of CODIFICATION OF PRESIDENTIAL PROCLAMATIONS AND EXECUTIVE ORDERS. S/N 069-000-00018-5 at $32.00 each.

The total cost of my order is $_____. International customers please add 25%. Prices include regular domestic postage and handling and are subject to change.

(Company or Personal Name) (Please type or print)

(Additional address/attention line)

(Street address)

(City, State, ZIP Code)

(Daytime phone including area code)

(Purchase Order No.)

May we make your name/address available to other mailers? YES ☐ NO ☐

Please Choose Method of Payment:

☐ Check Payable to the Superintendent of Documents

☐ GPO Deposit Account ☐☐☐☐☐☐☐–☐

☐ VISA or MasterCard Account

☐☐☐☐☐☐☐☐☐☐☐☐☐☐☐☐☐☐☐☐

☐☐☐☐ (Credit card expiration date)

Thank you for your order!

(Authorizing Signature) (12/91)

Mail To: New Orders, Superintendent of Documents
P.O. Box 371954, Pittsburgh, PA 15250–7954